THE INFORMATION CONTAINED IN THIS SET OF CONSTRUCTION DOCUMENTS IS PROPRIETARY BY NATURE. ANY USE OR DISCLOSURE OTHER THAN THAT WHICH RELATES TO VERIZON WIRELESS SERVICES IS STRICTLY PROHIBITED.

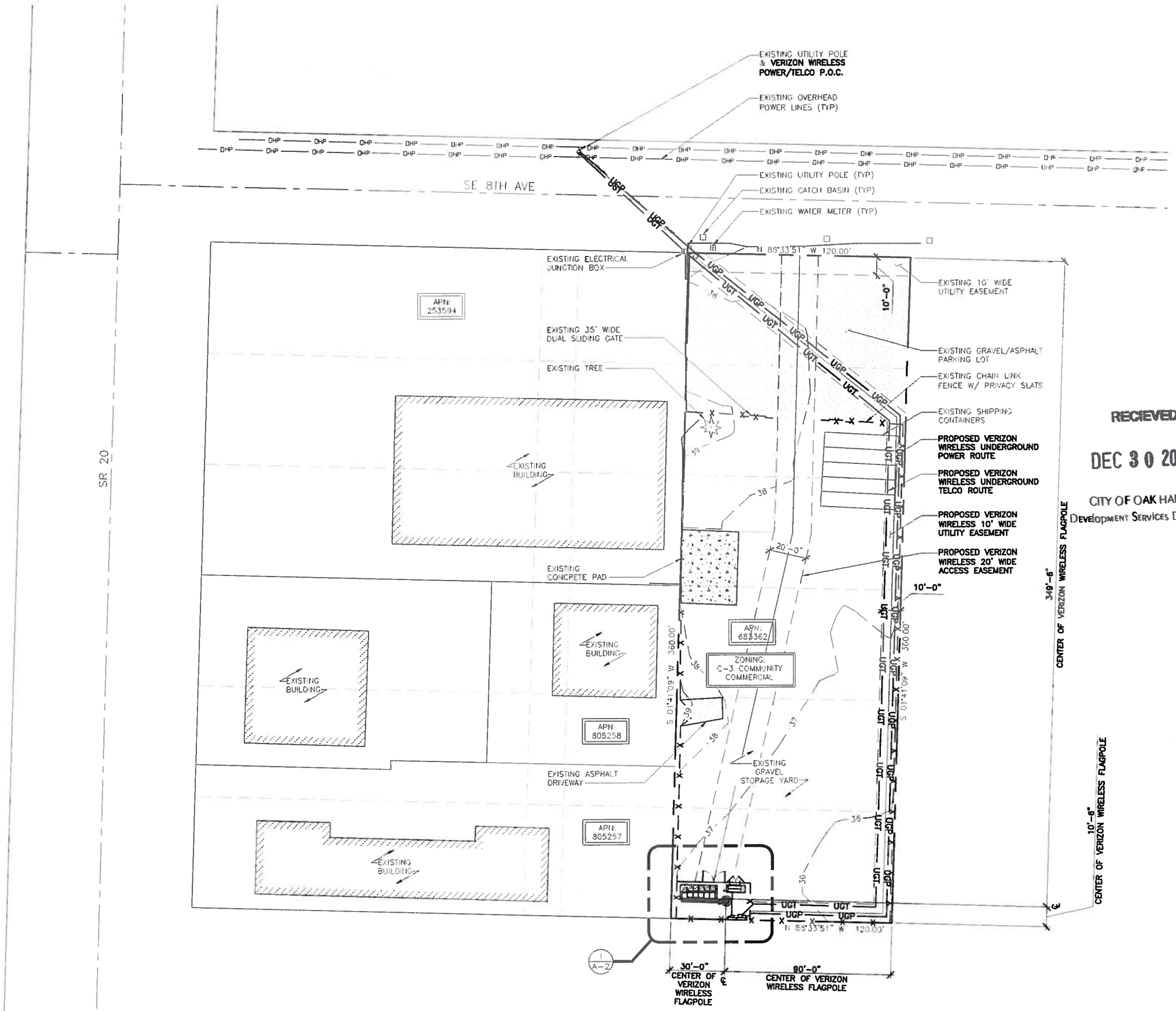

RECIEVED
DEC 30 2014
CITY OF OAK HARBOR
DEVELOPMENT SERVICES DEPARTMENT

24"x36" SCALE: 1" = 30'-0"
11"x17" SCALE: 1" = 60'-0"
30' 15' 0' 30'

SITE PLAN | 1

verizon wireless

Glotel
>Integrity Delivered™

WA1 BARLOW

85 SE 8TH AVE
OAK HARBOR, WA 98277
ISLAND COUNTY

RYAN M. McDANIEL
STATE OF WASHINGTON
40630
REGISTERED PROFESSIONAL ENGINEER
EXPIRES 1 / 9 /

REVISIONS

REV	DATE	DESCRIPTION	BY
A	07/17/14	ISSUED FOR 90% ZD REVIEW	PLD
0	07/22/14	ISSUED FOR 100% ZD REVIEW	PLD
1	12/11/14	REVISED FOR 100% ZD REVIEW	AF

TITLE
SITE PLAN

SHEET
A-1

GLOTEL PROJECT #: J4925